Arquidiocese de S. Paulo

Folheto Povo de Deus

II Domingo da Quaresma - 2021

** P r ó p r i o **

ANO DO SENHOR DE 2021 - Áudios e vídeos de apoio podem ser encontrados em: **http://youtube.com/delphimjr**

Dúvidas e sugestões através do telefone +55 11 944860603.
Colaboraram nesta edição: Delphim Rezende Porto, Pe. José Weber, SVD, Pe. Luiz Baronto e Regiane Martinez.
São Paulo Schola Cantorum - 2021

Sl 26

Antífona da Entrada - II Domingo da Quaresma

Meu coração fala convosco confiante

Pe. José Weber, SVD

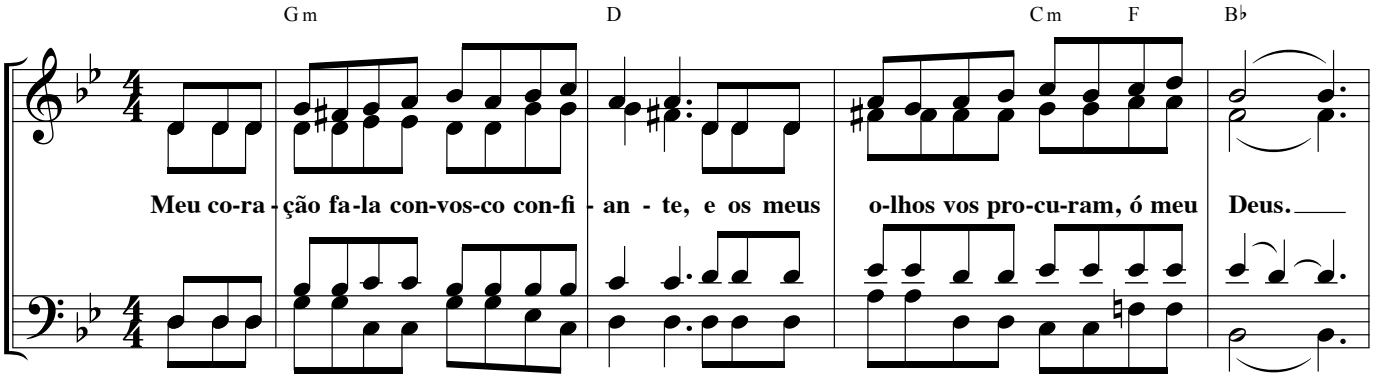

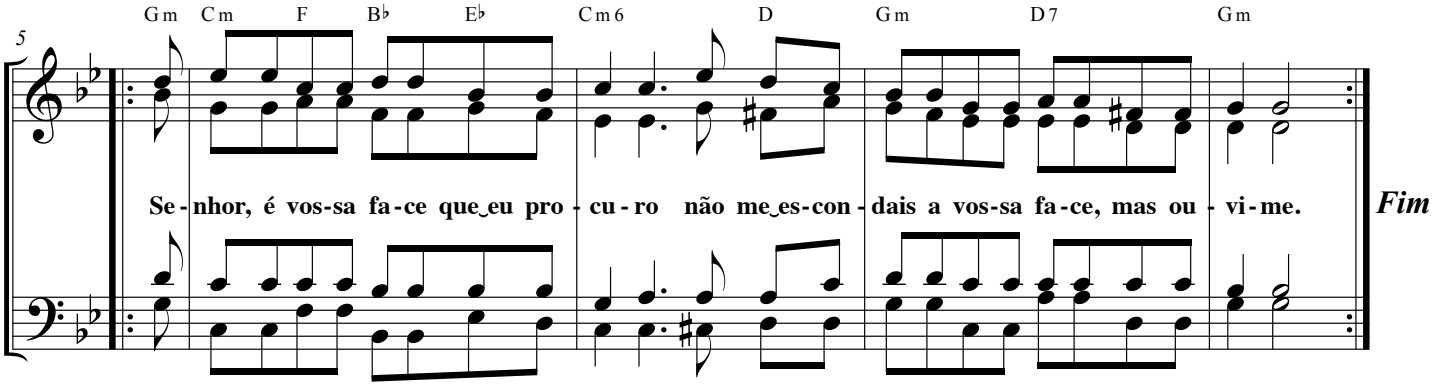

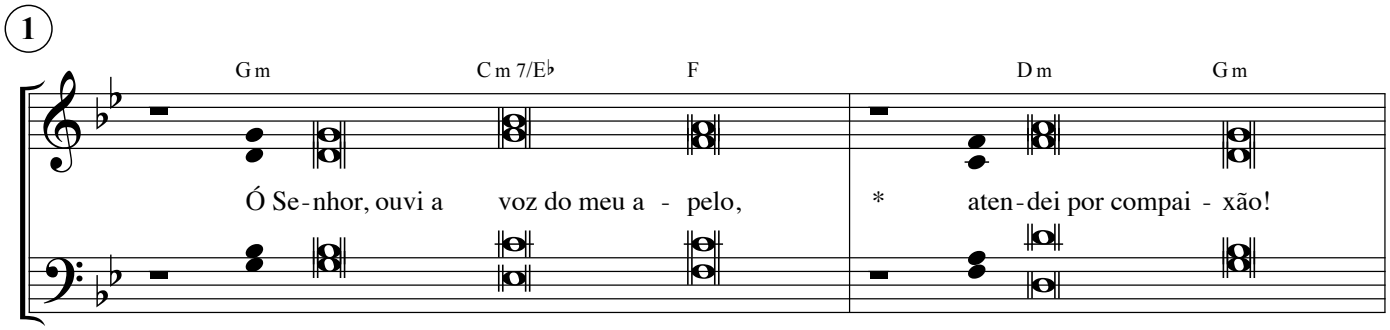

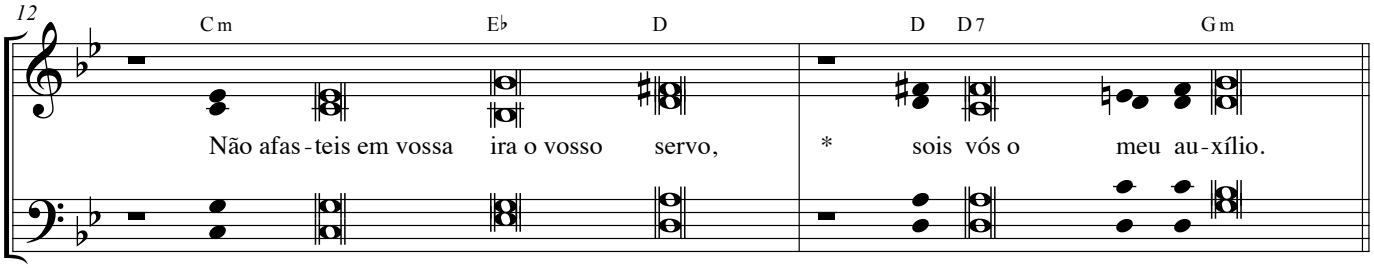

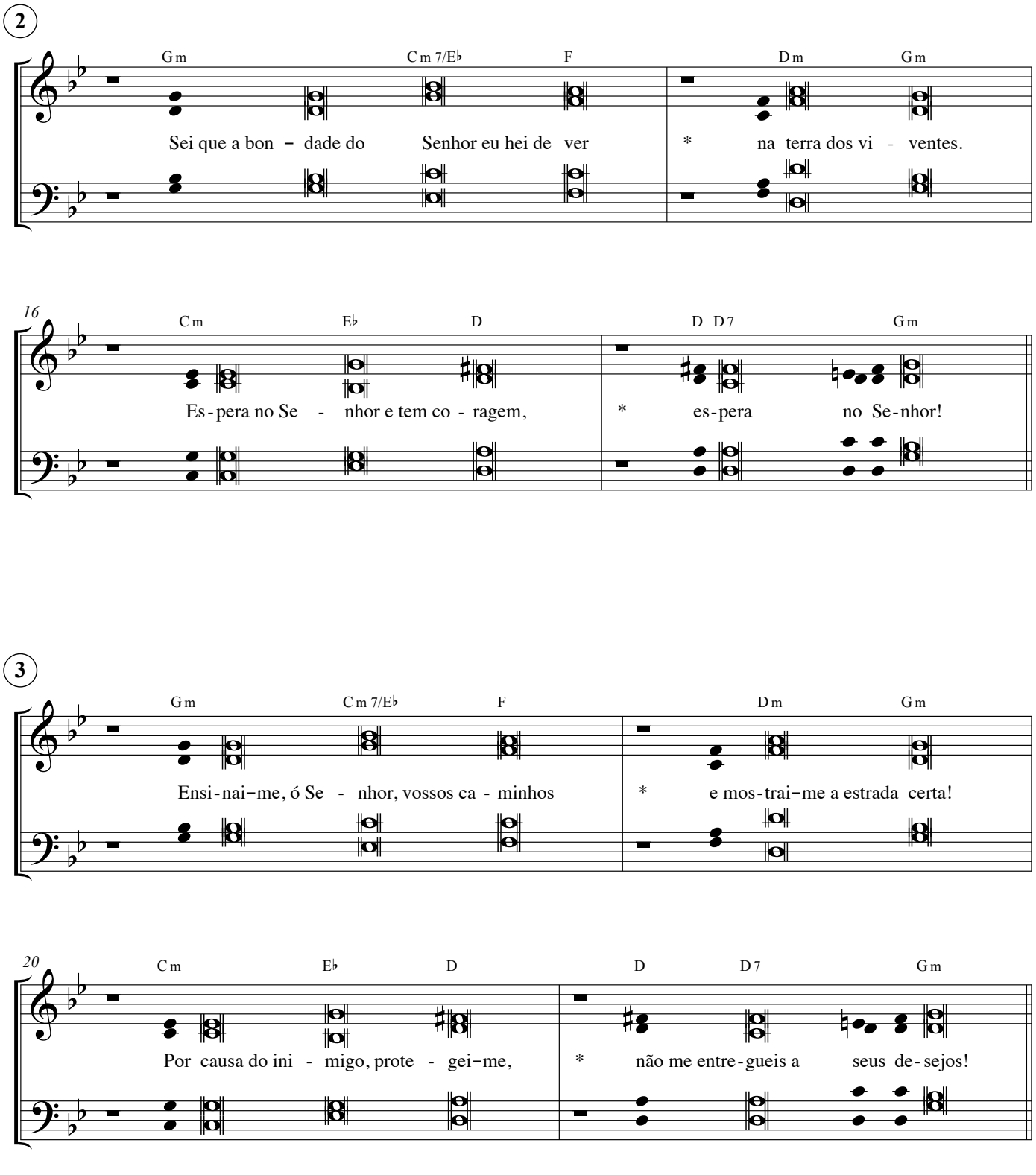
2
Gm Cm 7/E♭ F Dm Gm
Sei que a bon - dade do Senhor eu hei de ver * na terra dos vi - ventes.
16
Cm E♭ D D D7 Gm
Es-pera no Se - nhor e tem co - ragem, * es-pera no Se-nhor!
3
Gm Cm 7/E♭ F Dm Gm
Ensi-nai-me, ó Se - nhor, vossos ca - minhos * e mos-trai-me a estrada certa!
20
Cm E♭ D D D7 Gm
Por causa do ini - migo, prote - gei-me, * não me entre-gueis a seus de-sejos!

Sl 26

Antífona da Entrada - II Domingo da Quaresma

Meu coração fala convosco confiante

Pe. José Weber, SVD

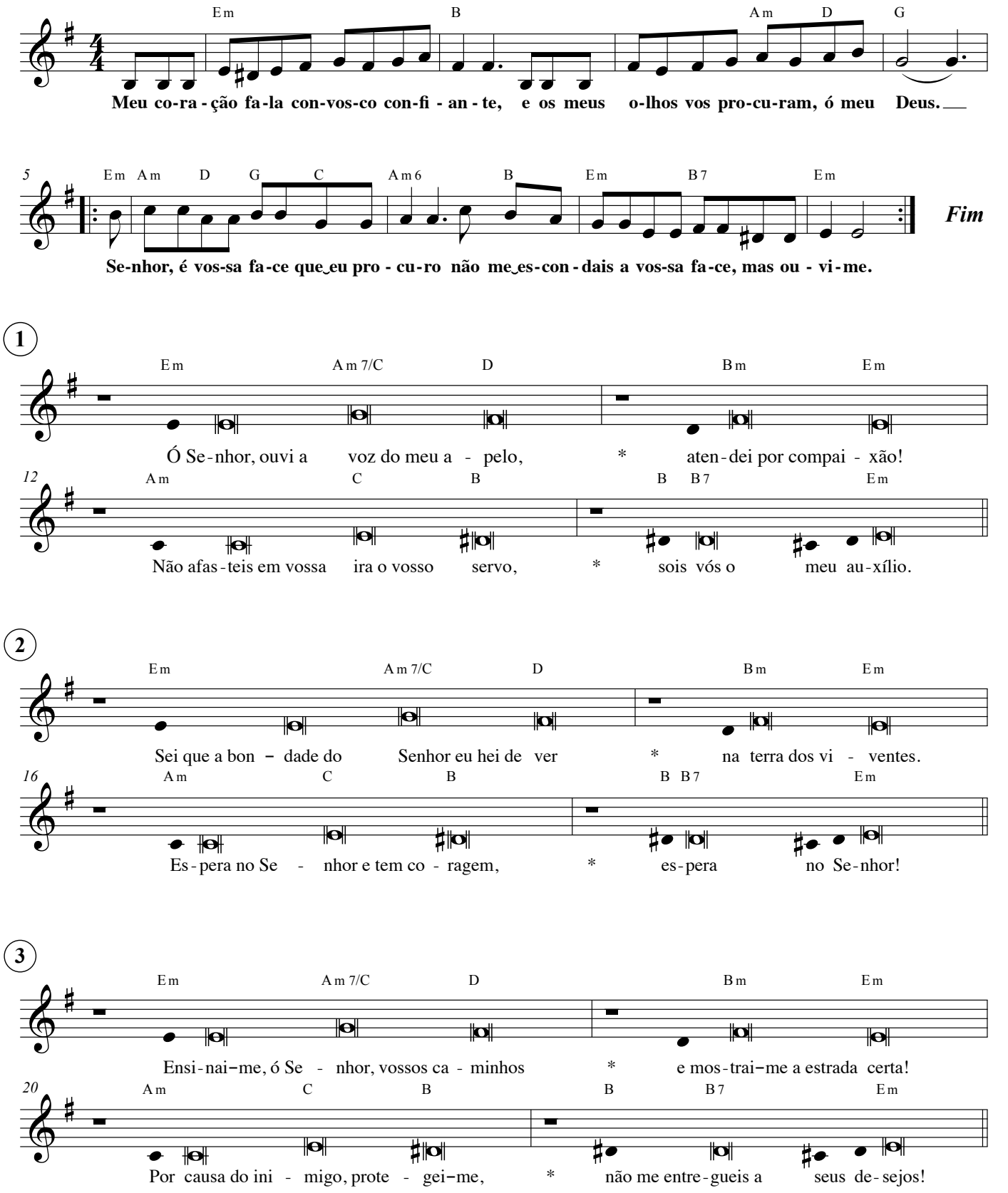

Sl 115

Salmo Responsorial
II Domingo da Quaresma (B)

Pe. José Weber, SVD

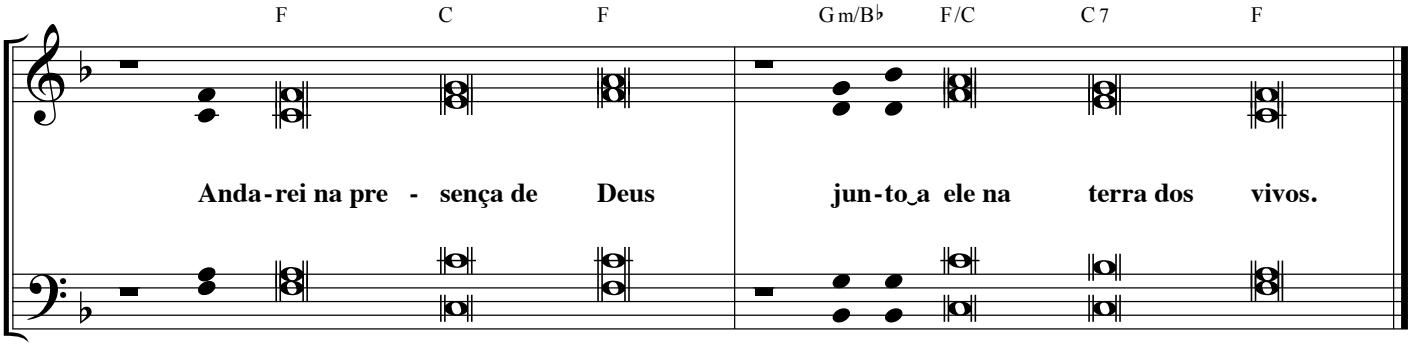

1

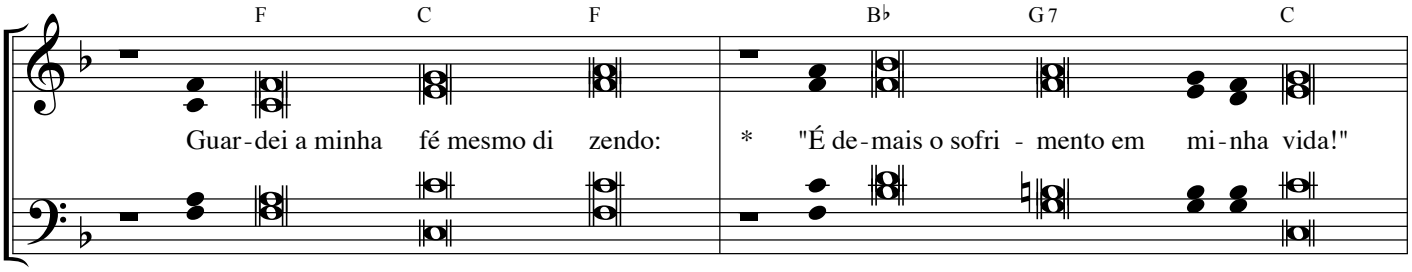

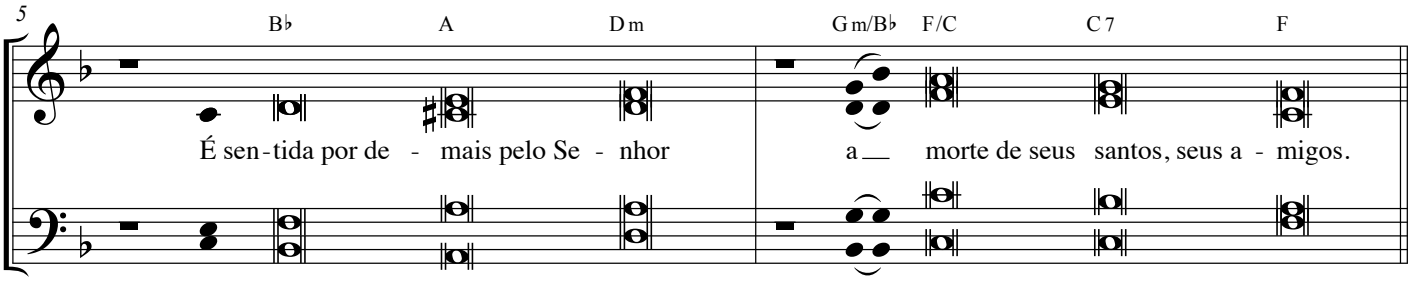

2

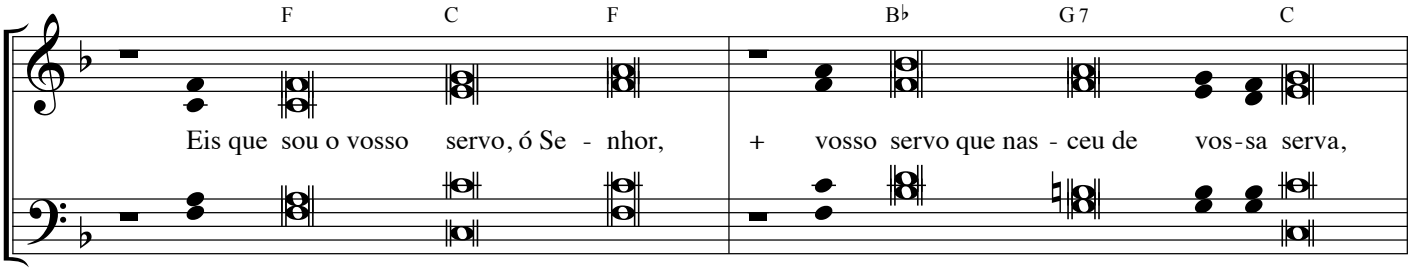

S. Paulo Schola Cantorum

Salmo Responsorial
II Domingo da Quaresma (B)

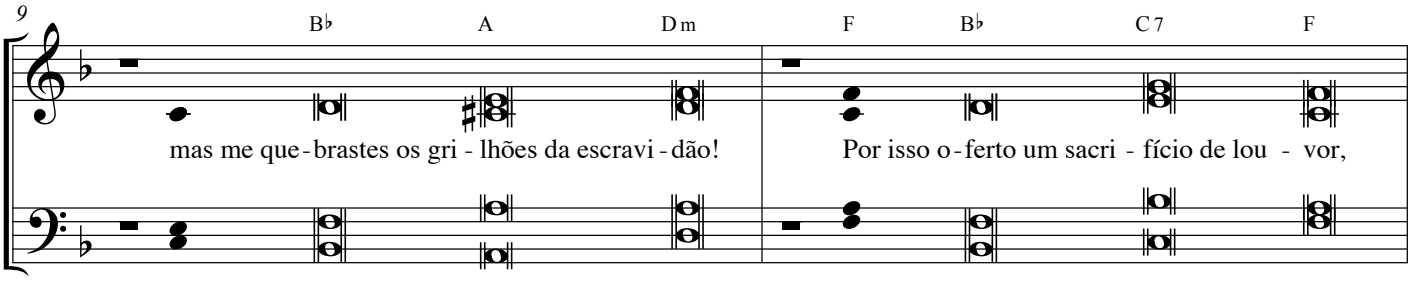

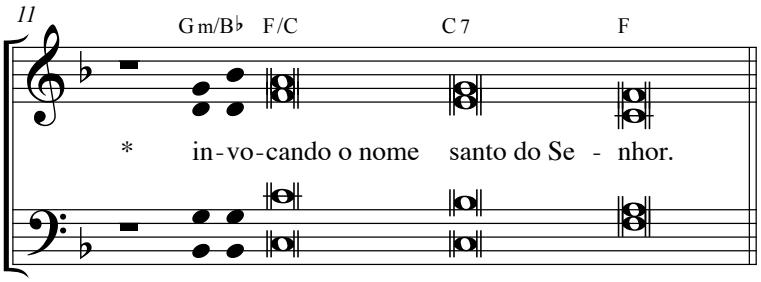

3

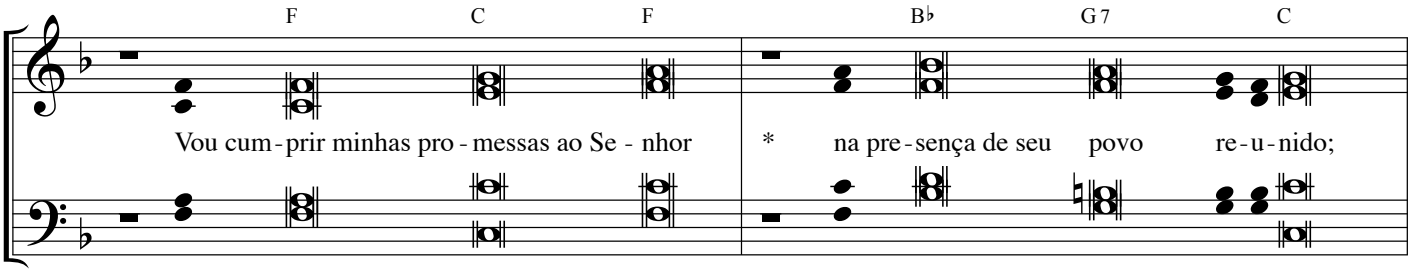

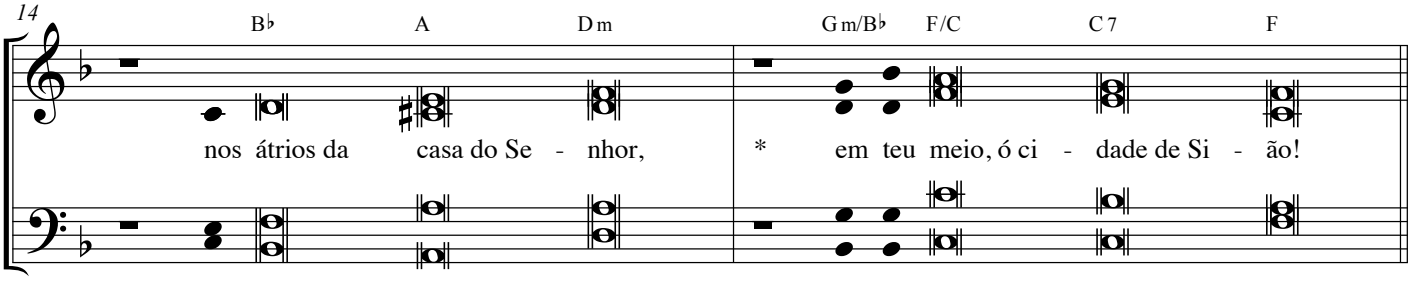

LOUVOR E GLÓRIA A TI, SENHOR

Aclamação ao Evangelho - Quaresma

L.: Lecionário Dominical
M.: Ir. Míria T. Kolling
Arranjo coral: Fr. Wanderson Luiz Freitas, O.Carm.

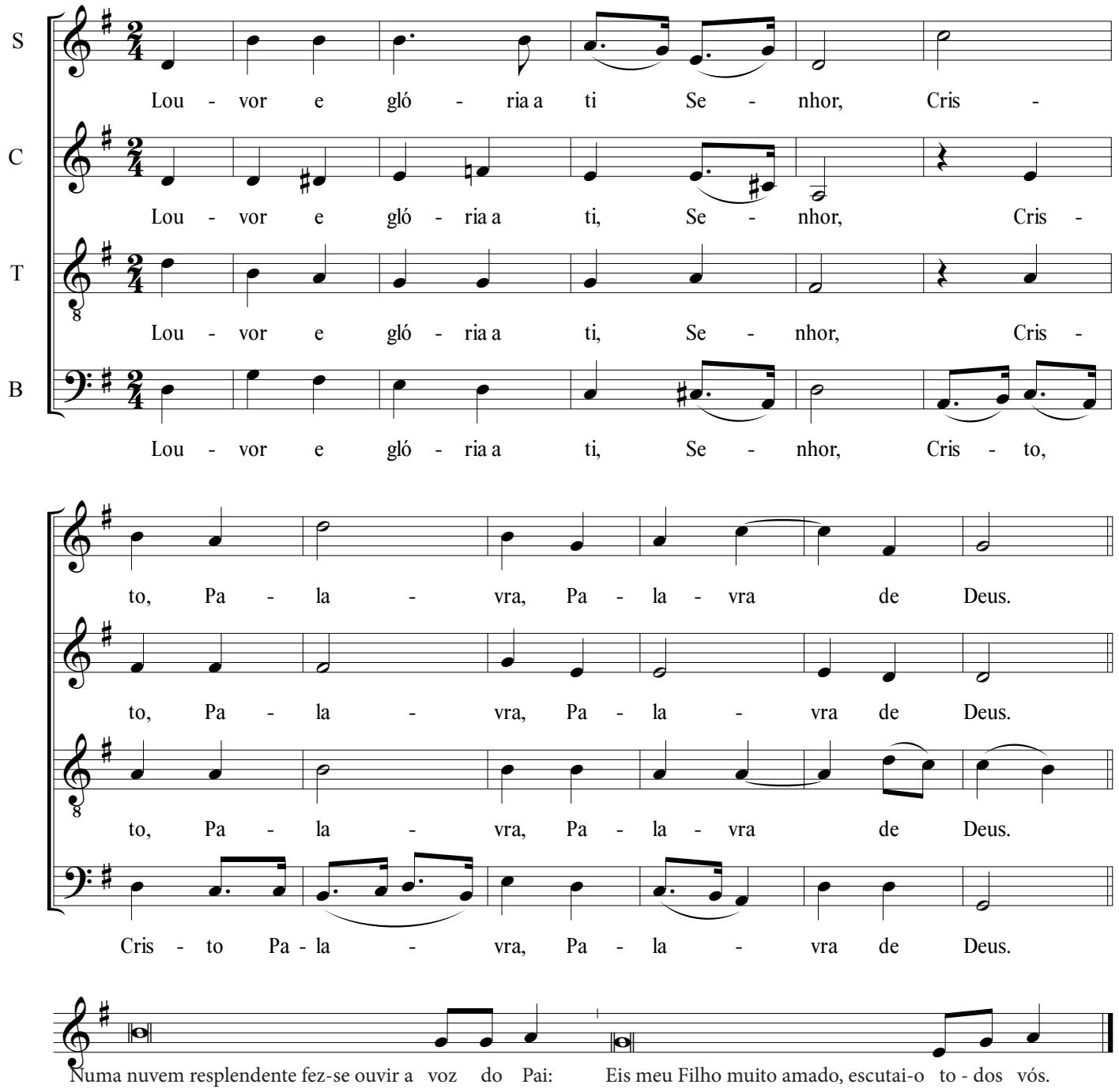

cf. Caderno CF-2021

Pela compaixão tocados

L.: Fr. José Moacyr Cadenassi, OFMCap
M.: Fr. Wanderson Luiz Freitas, O.Carm.

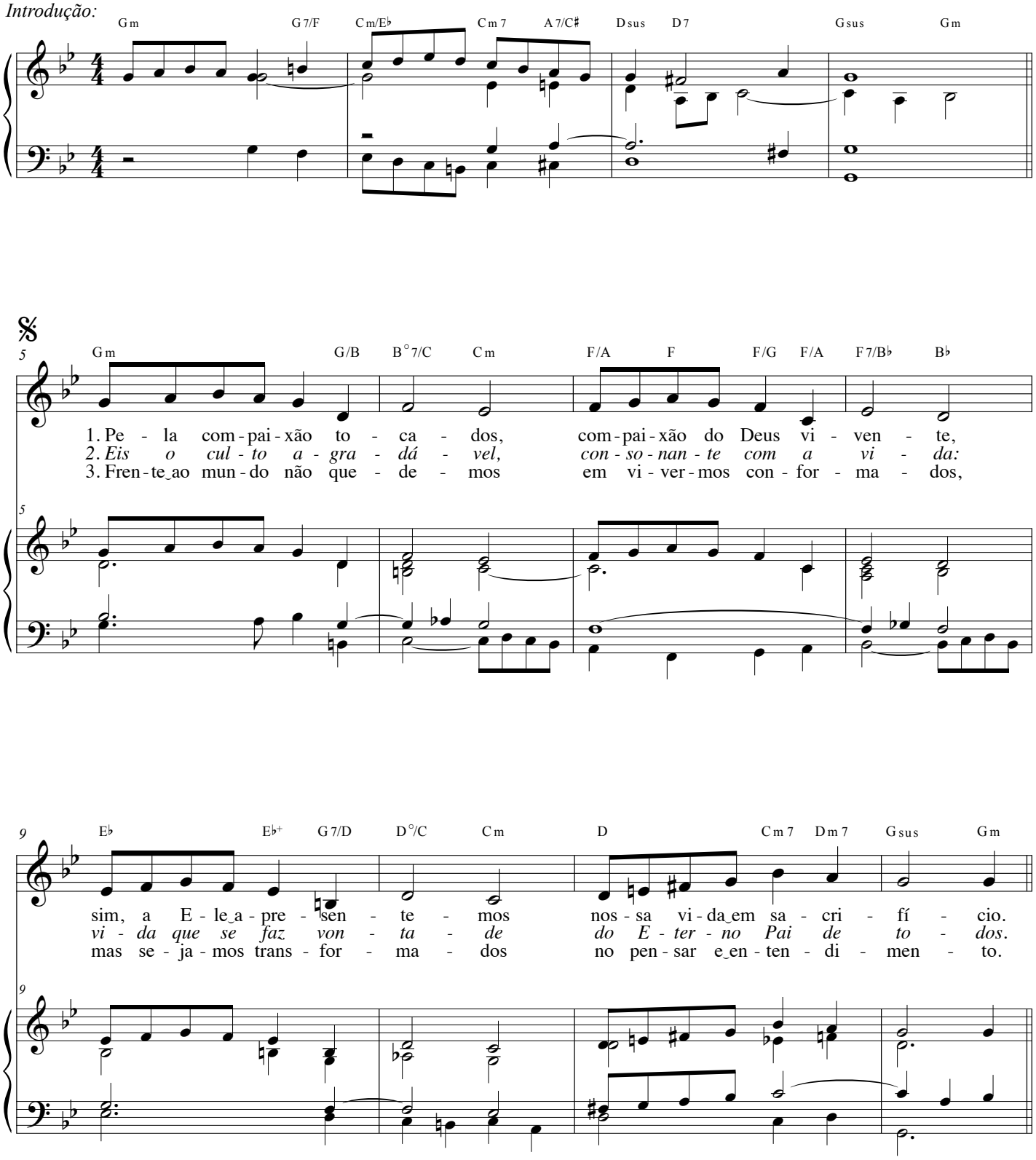

Refrão:

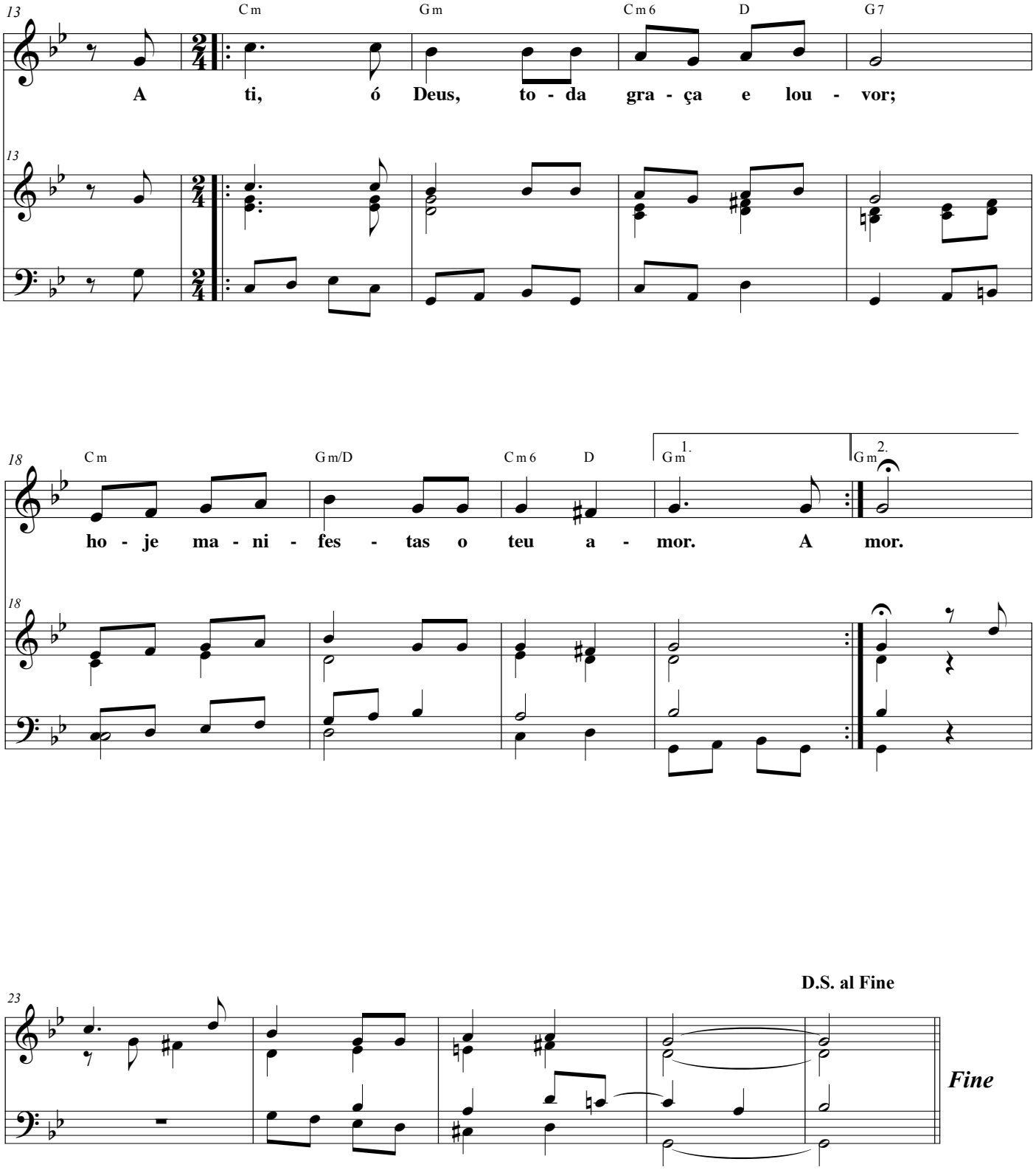
13
Cm
Gm
Cm6
D
G7
A ti, ó Deus, to - da gra - ça e lou - vor;
18
Cm
Gm/D
Cm6
D
Gm
1.
Gm
2.
ho - je ma - ni - fes - tas o teu a - mor. A mor.
23
D.S. al Fine
Fine

Mt 17,5 / Mc 9,7 / Lc 9,35

Antífona da Comunhão - Da nuvem uma voz
II Domingo da Quaresma (B)

M.: Pe. José Weber, SVD
L.: Frei José Moacyr Cadenassi, OFMCap

D A/C♯ Em D/A A D A7/G D/F♯ C♯°/E A

Da nu-vem u-ma voz se fez ou-vir: "Eis meu Fi-lho mui-to a-ma-do,

8 F♯7 G A Dsus D A/C♯ Bm Em7 A 1. D 2. D

ne-le es-tá meu bem-que-rer! Es-cu-tai o-que E-le diz!" diz!" *Fim*

1

D C♯°/E A/C♯ D G Asus D/A C♯°/G F♯sus F♯

Si-nal de ple-na vi-da na Trans-fi-gu-ra-ção:

23 G Em G Em A/C♯ D/A A D

o Cris-to a-nun-ci-a fe-liz Res-sur-rei-ção!

2

D C♯°/E A/C♯ D G Asus D/A C♯°/G F♯sus F♯

O Sol da li-ber-da-de bri-lhou na es-cu-ri-dão:

36 G Em G Em A/C♯ D/A A D

a luz dis-si-pa o me-do e ven-ce a o-pres-são!

S. Paulo Schola Cantorum

Antífona da Comunhão - Da nuvem uma voz
II Domingo da Quaresma (B)

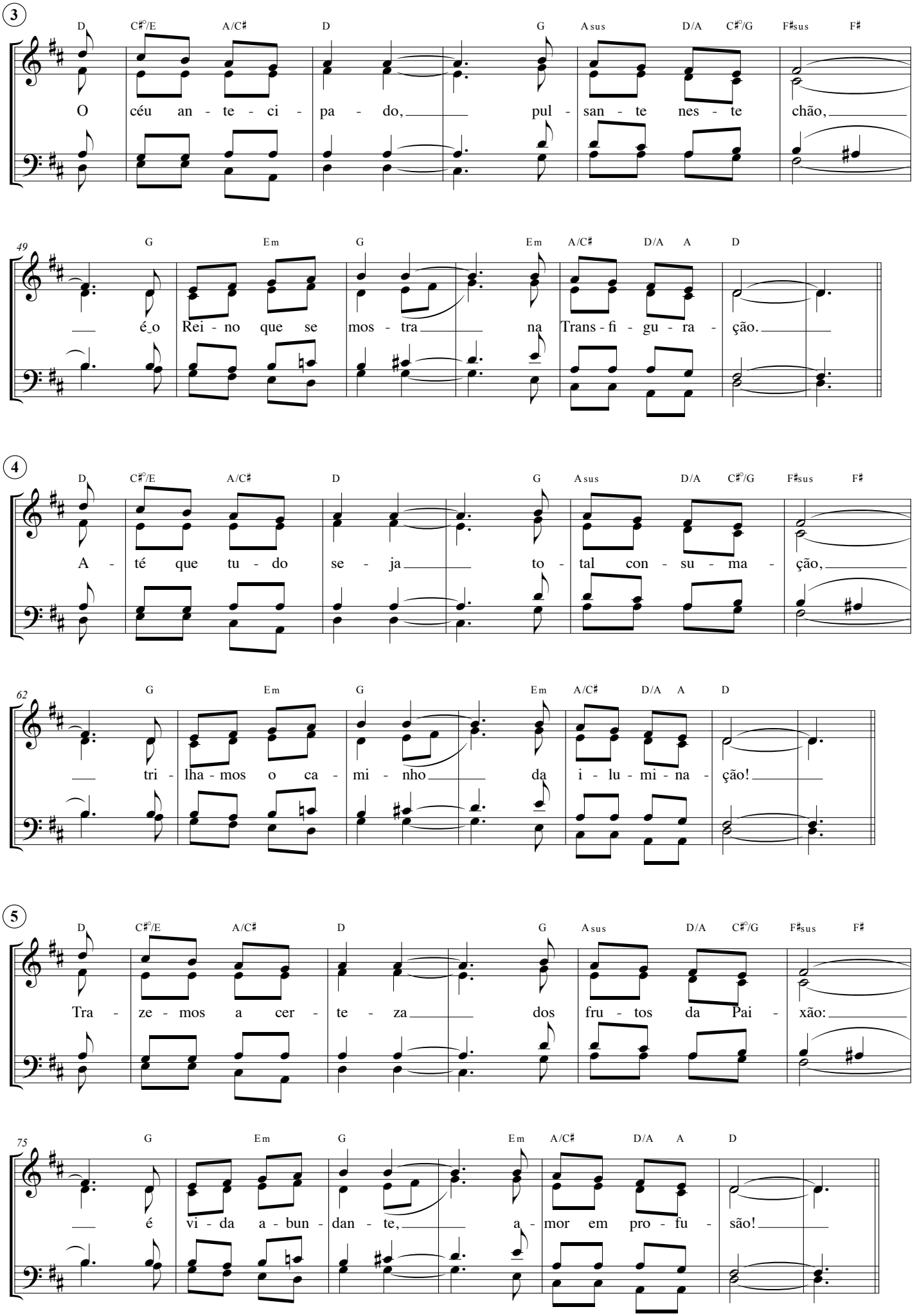

São Paulo Schola Cantorum

Ave, Rainha do céu

Antífona Mariana - Quaresma

M.: Pe. José Weber

L.: D. Marcos Barbosa

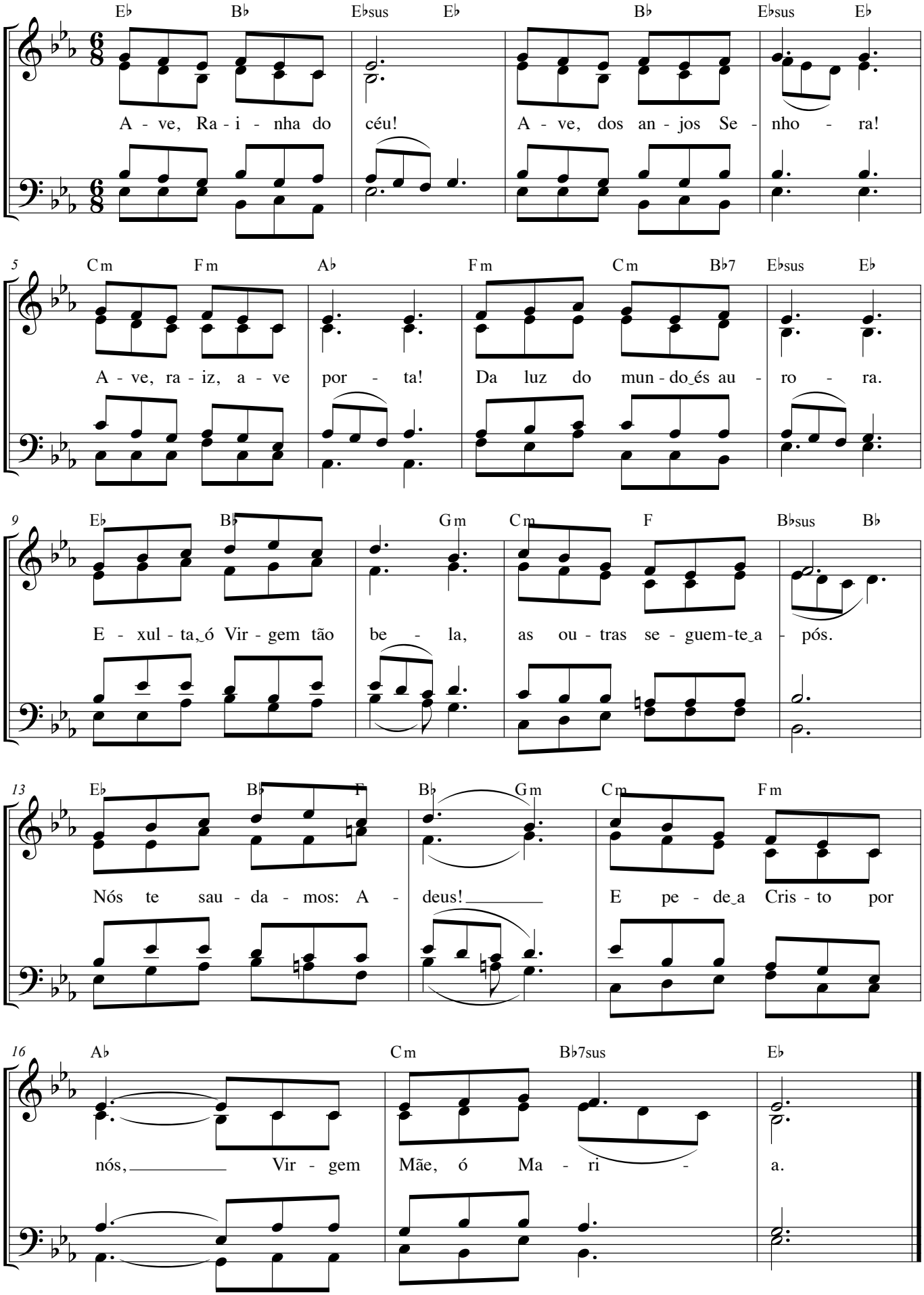

delphim@usp.br