Arquidiocese de S. Paulo

Folheto Povo de Deus

XXIII Domingo - TC (A)
2023

ANO DO SENHOR DE 2023
Áudios e vídeos de apoio podem ser encontrados em: **http://youtube.com/delphimjr**
Dúvidas e sugestões através do telefone +55 11 36663300.
Colaboraram nesta edição: Delphim Rezende Porto, Pe. José Weber, SVD, Pe. Luiz Baronto e Regiane Martinez.
São Paulo Schola Cantorum - 2023

Sl 118

Antífona da Entrada

Vós sois justo, Senhor - XXIII Domingo do Tempo Comum

Delphim Rezende Porto e Pe. José Weber, SVD

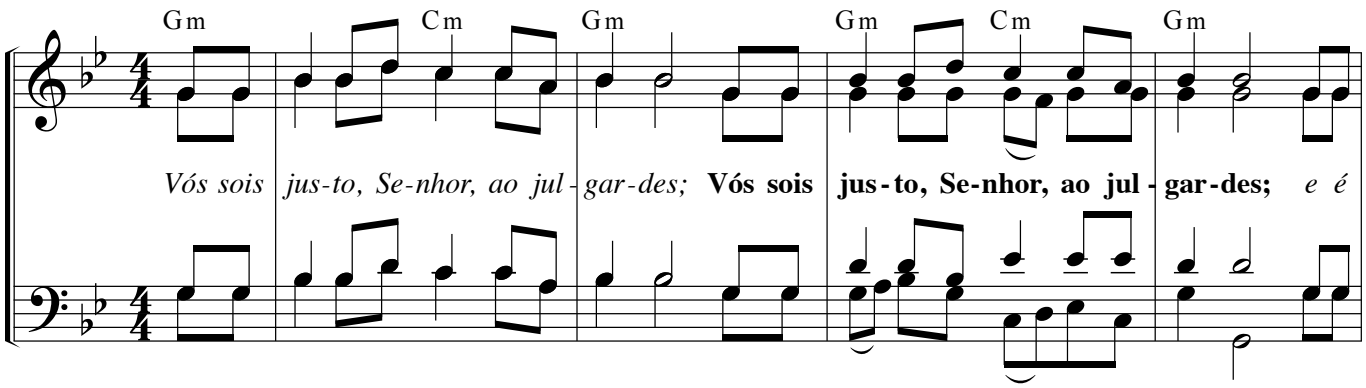

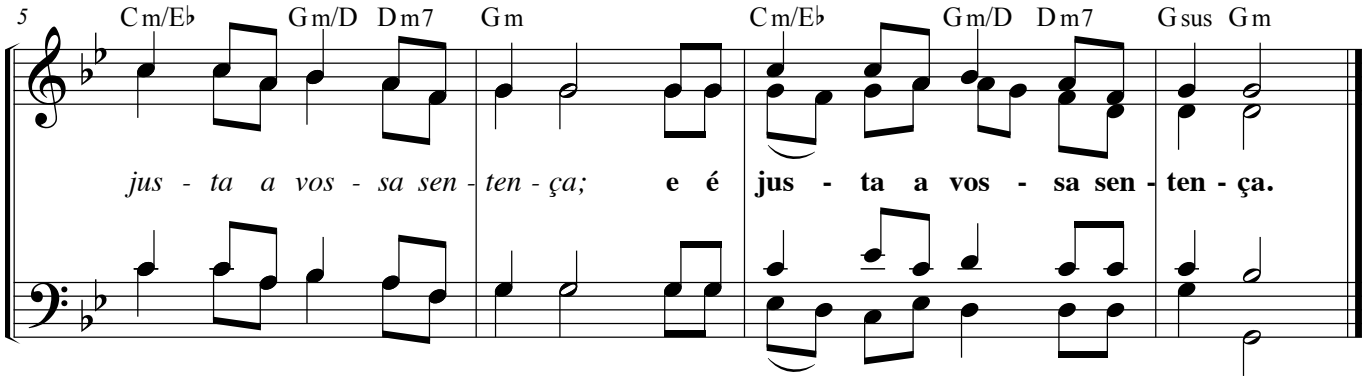

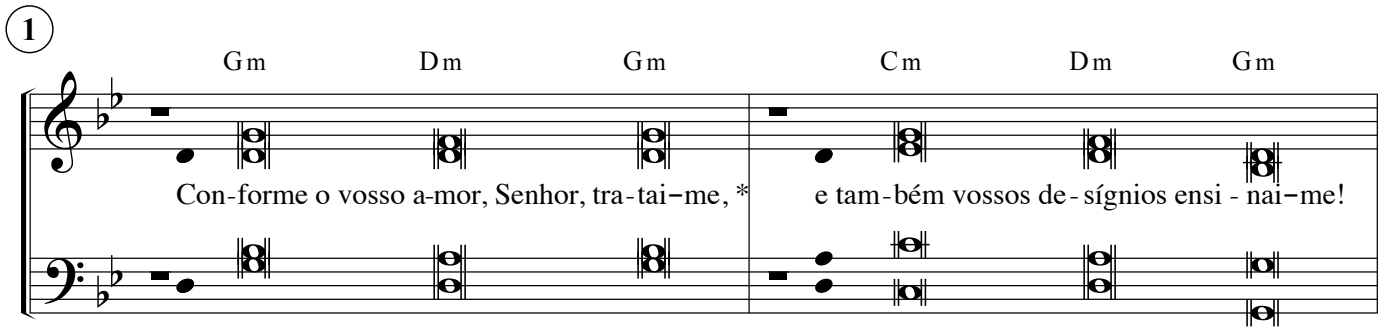

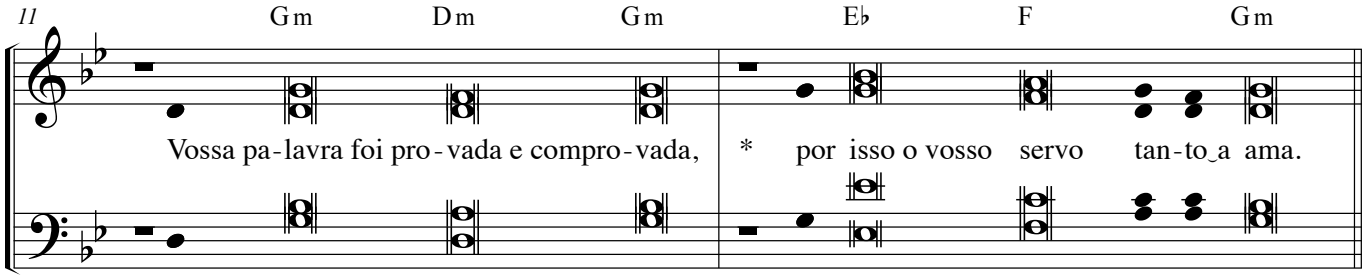

Tune: Irmã Dulce dos pobres

Antífona da Entrada

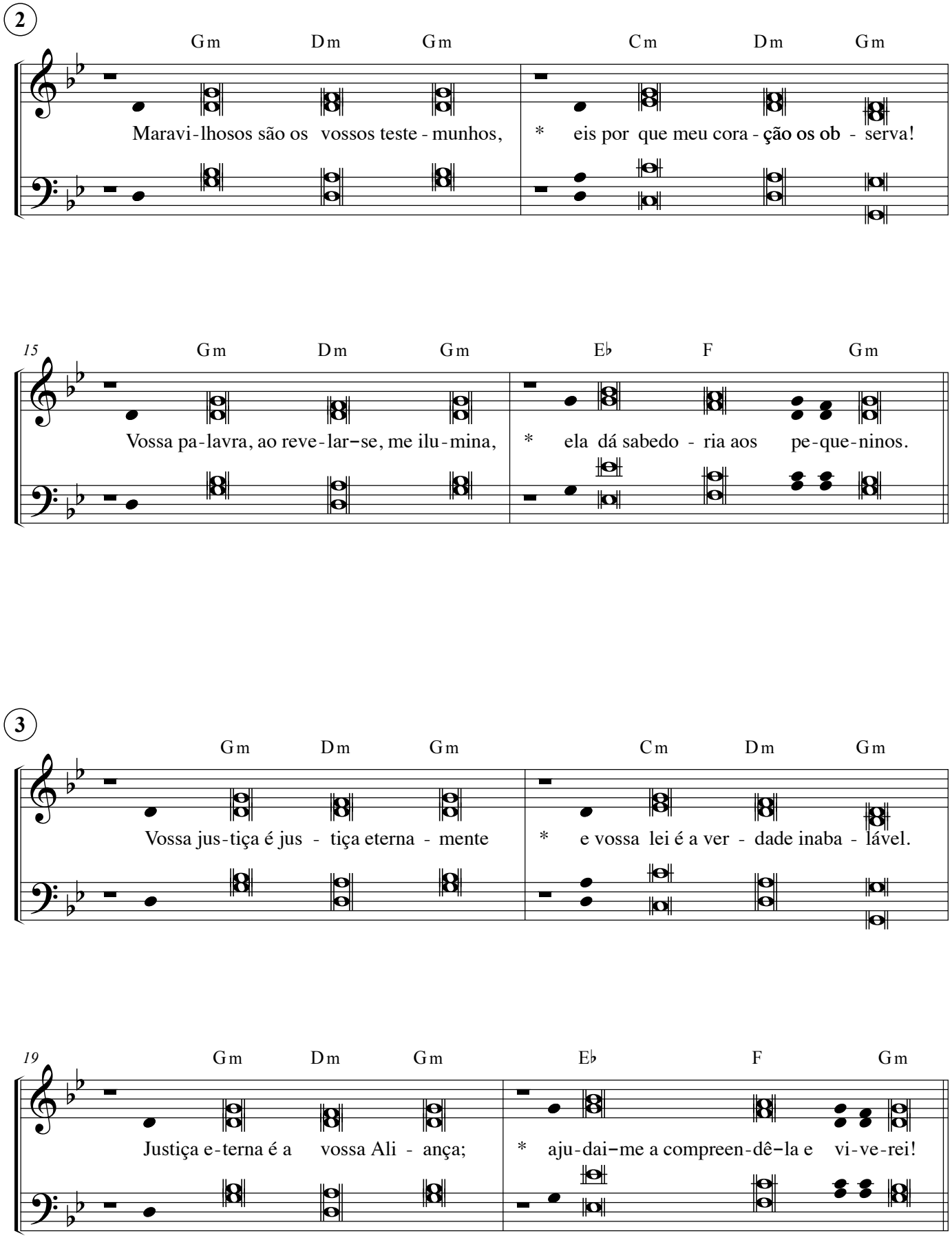

Sl 94

Salmo Responsorial
XXIII Domingo TC (A)

Pe. José Weber, SVD

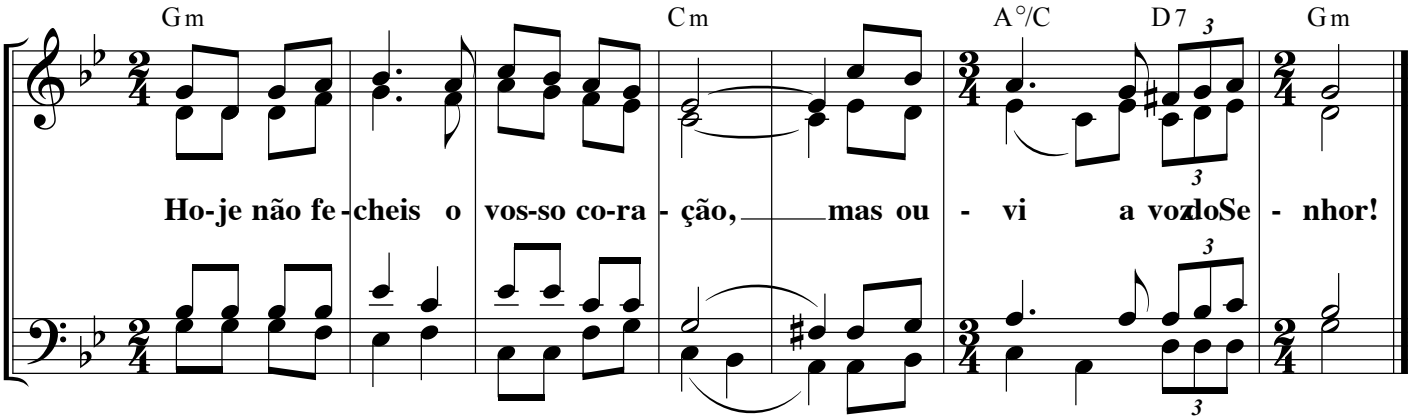

1

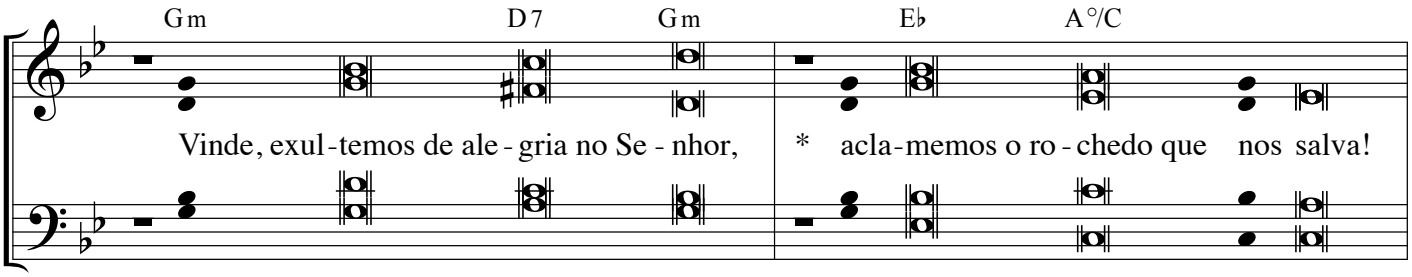

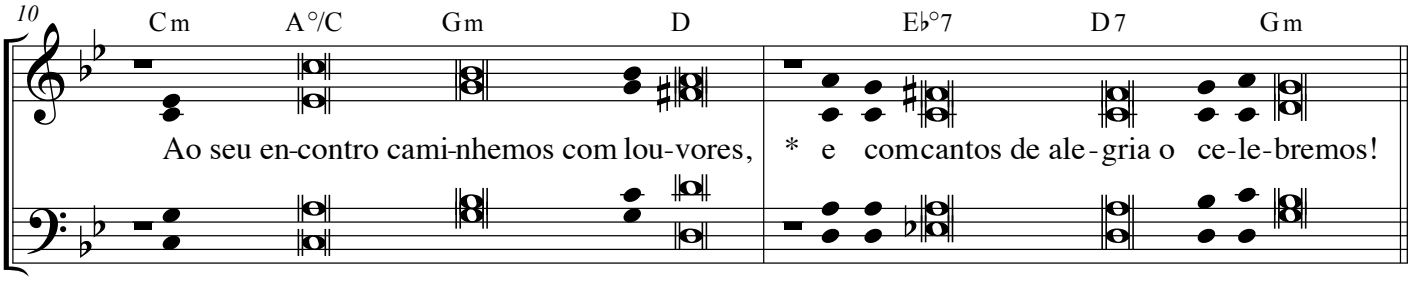

2

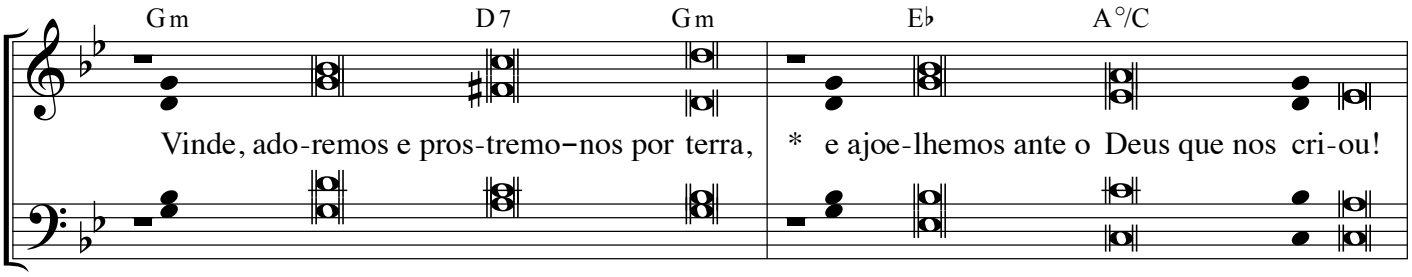

Salmo Responsorial
XXIII Domingo TC (A)

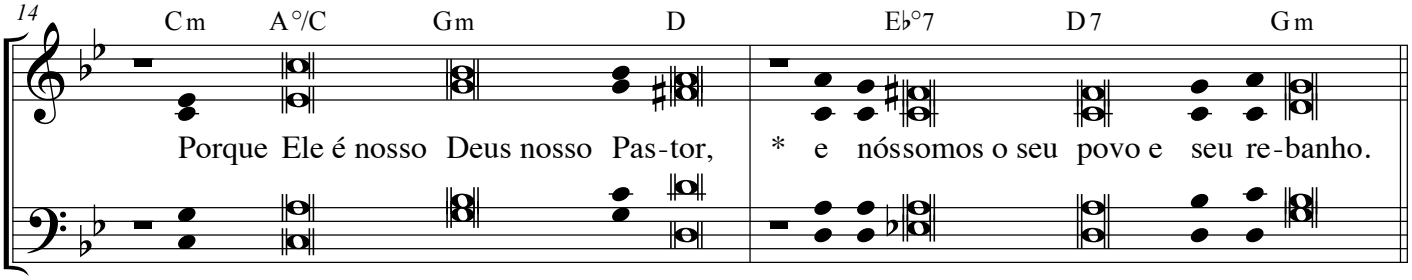

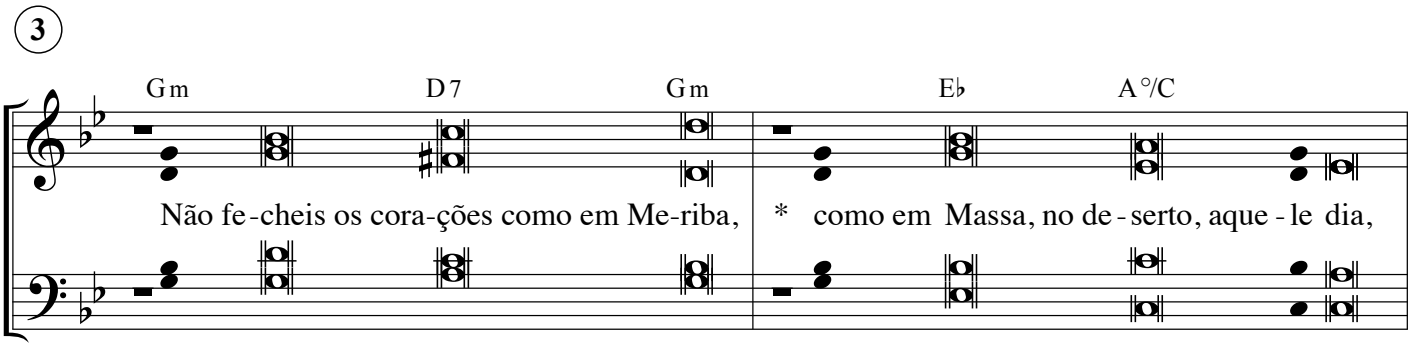

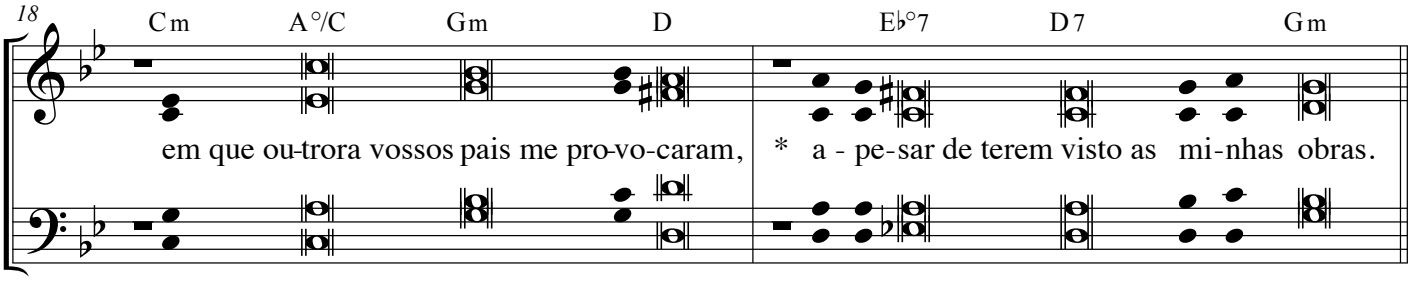

Recebei, Senhor do céu

M.: Anon. séc. XVII
L.: Pe. Josmar Braga

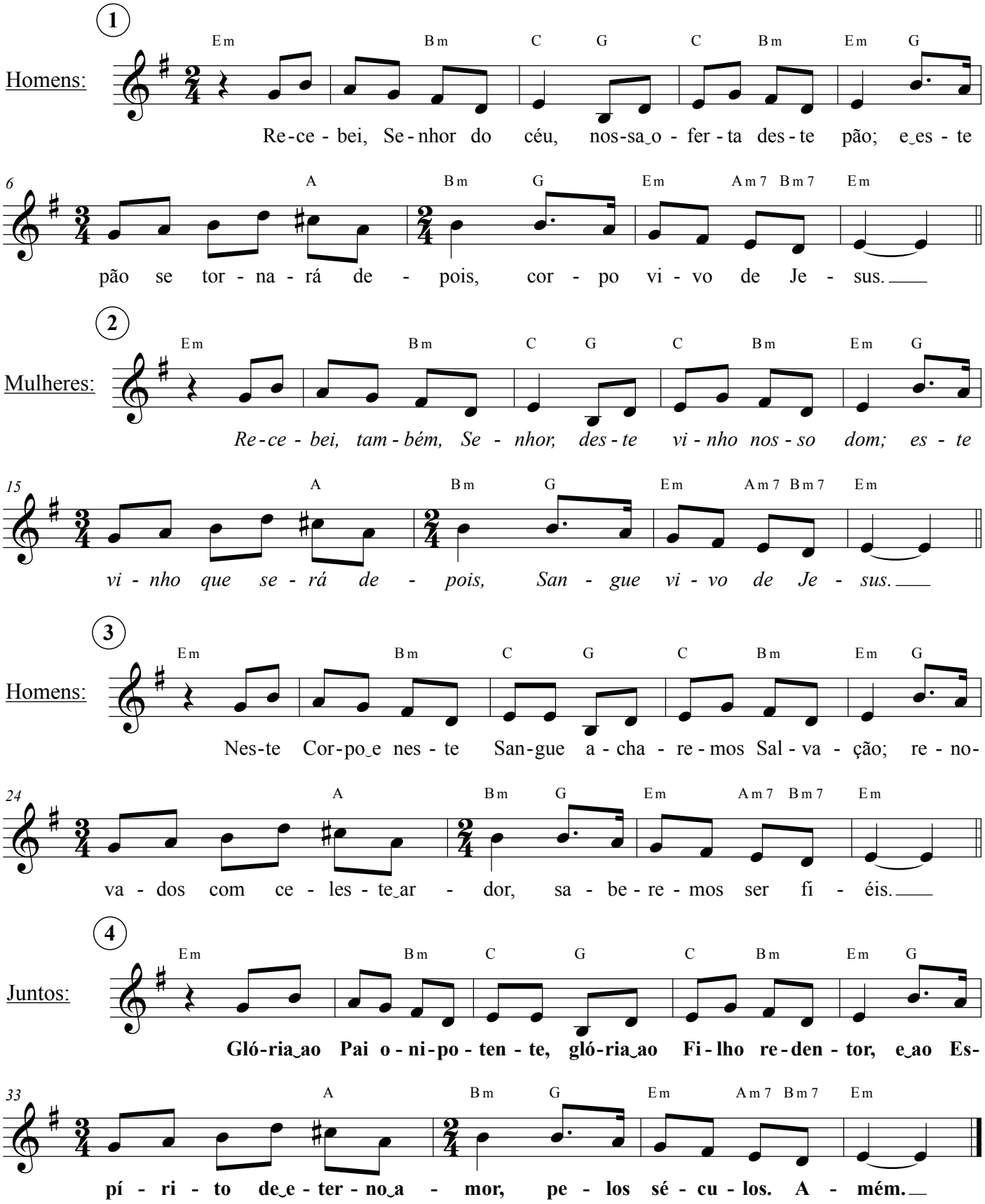

Mt 18,15-16 e Sl 142

Se teu irmão errar e pecar
XXIII Domingo TC (A)

Pe. José Weber, SVD

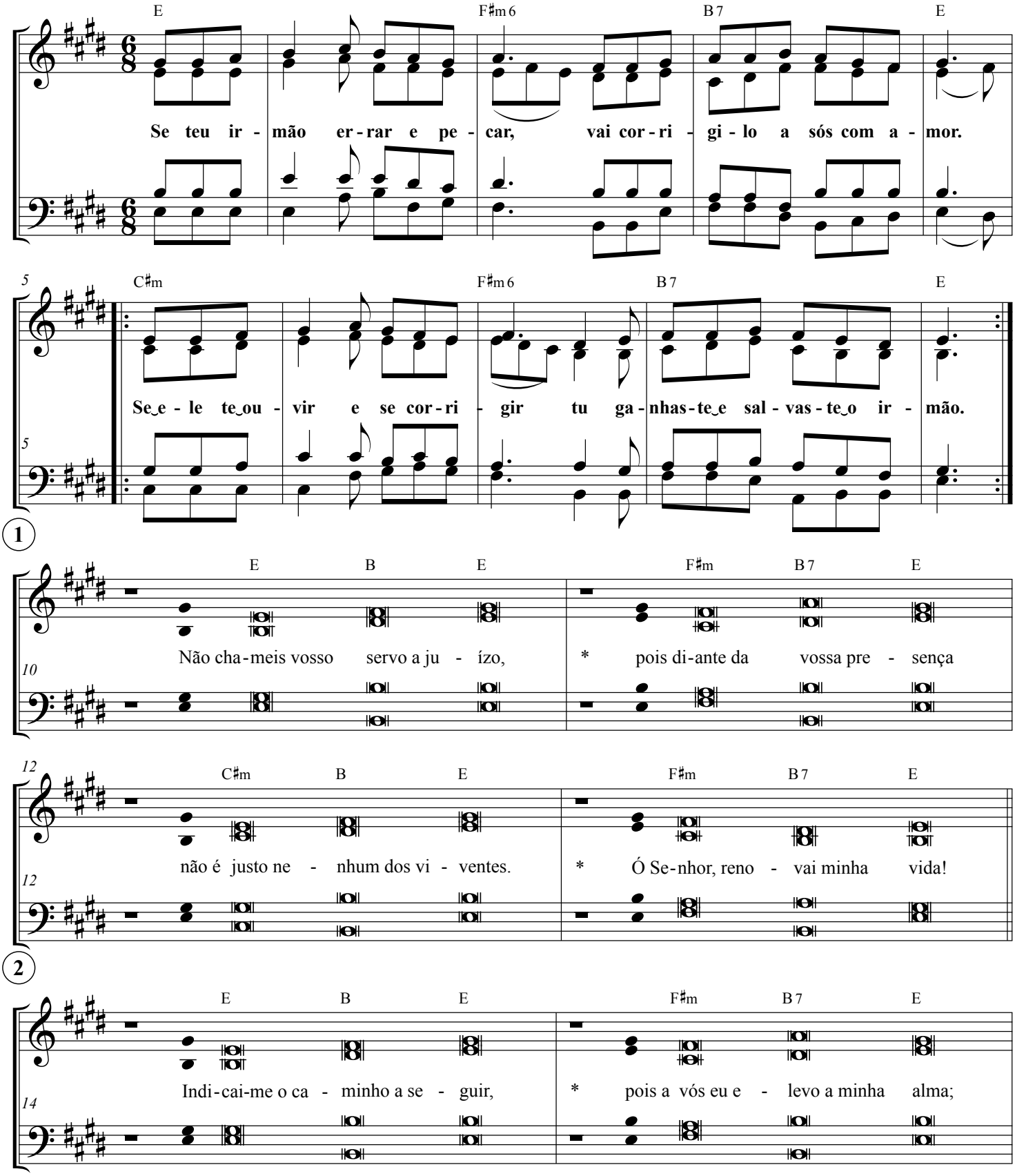

S. Paulo Schola Cantorum

Se teu irmão errar e pecar
XXIII Domingo TC (A)

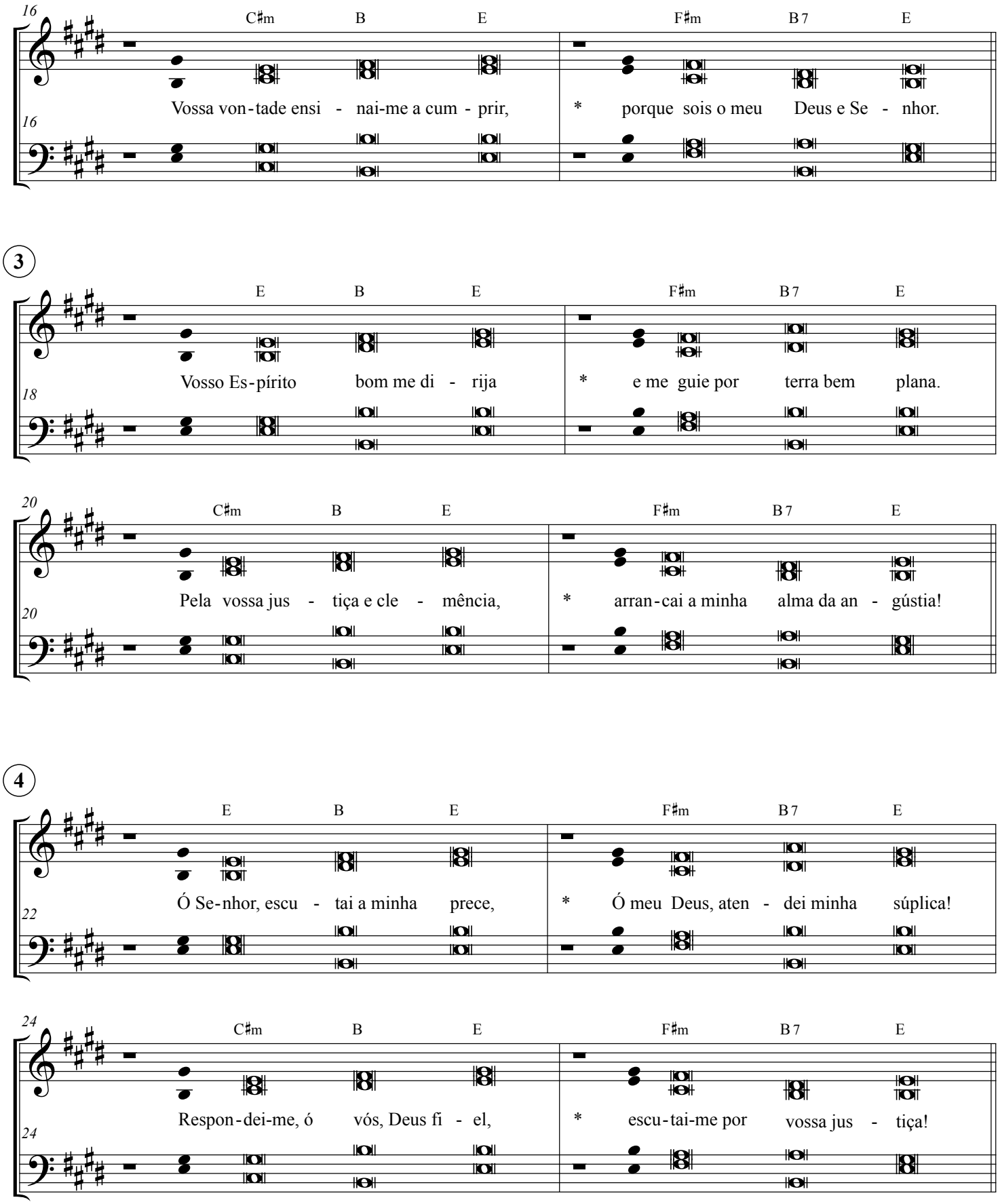

Em coro a Deus louvamos

L. e M.: *Luíz Carlos Susin*

Arr.: *José Weber, SVD*

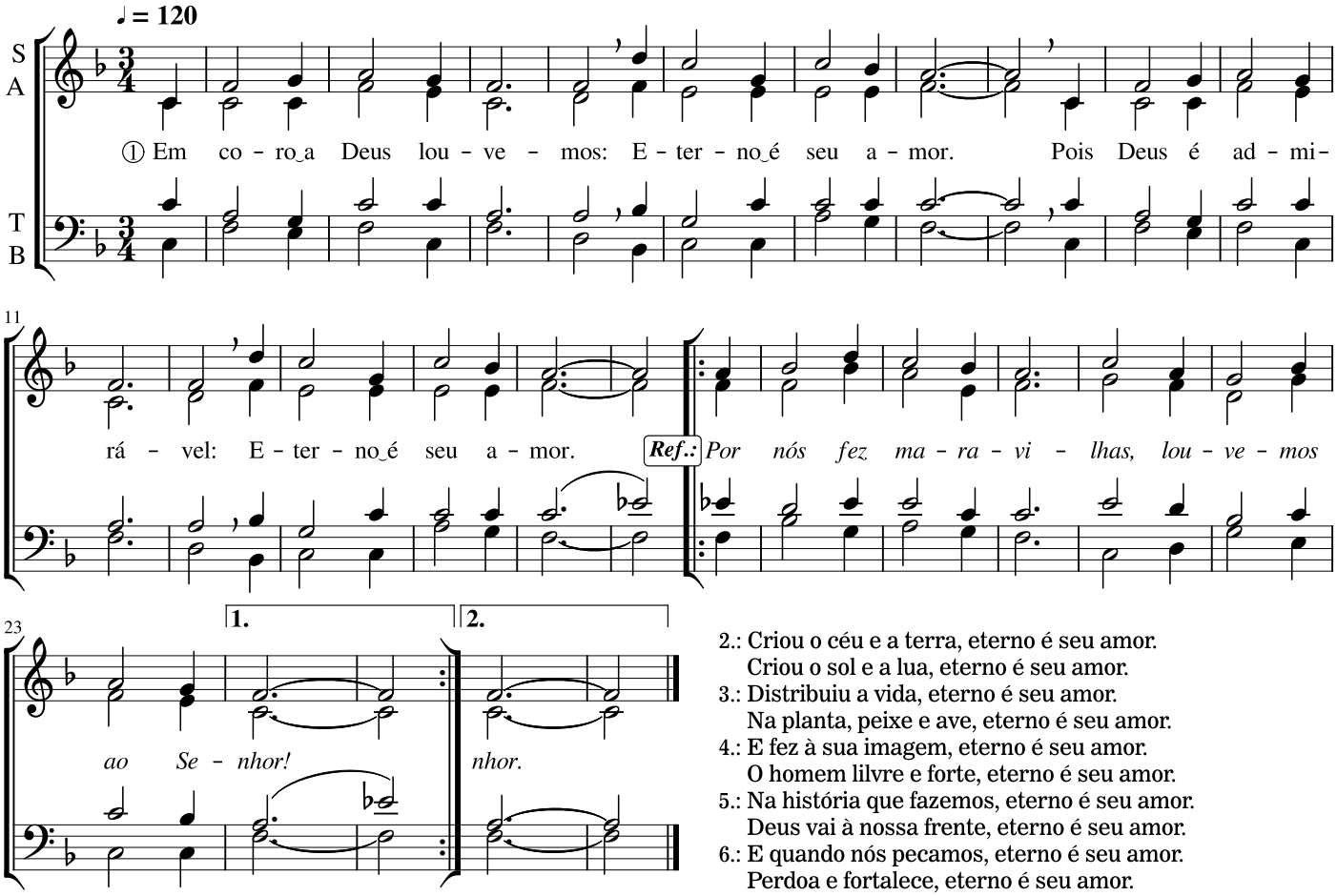

2.: Criou o céu e a terra, eterno é seu amor.
Criou o sol e a lua, eterno é seu amor.

3.: Distribuiu a vida, eterno é seu amor.
Na planta, peixe e ave, eterno é seu amor.

4.: E fez à sua imagem, eterno é seu amor.
O homem lilvre e forte, eterno é seu amor.

5.: Na história que fazemos, eterno é seu amor.
Deus vai à nossa frente, eterno é seu amor.

6.: E quando nós pecamos, eterno é seu amor.
Perdoa e fortalece, eterno é seu amor.